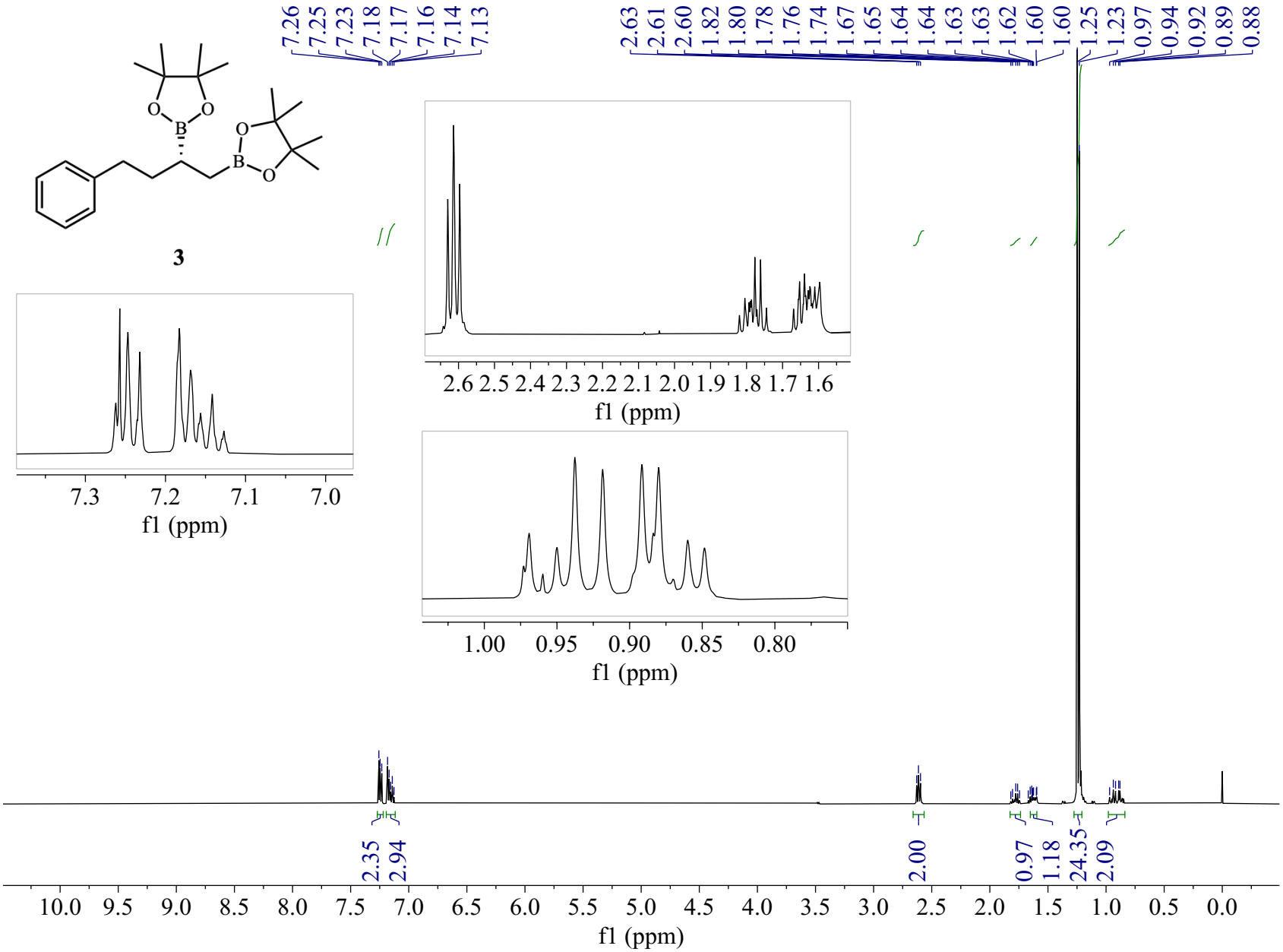1H NMR (500.02 MHz, CDCl3)